

HS Flute Year 3

Allegro Moderato

1 *p dolce*

4 *p Un poco piu animato*

8 *Semper piu animato*

11

14

16 *cresc.*

19

20 *rit.*

21 *f a To*

22 *pp dolce*

23

24

25 *p*

26 27 28 29 *mf*

30 31 32 33 *pp*

34 35 36 37 *cresc.*

38 39 40 41 *f*

42 43 44 45 46

HS Oboe Year 3

Allegretto

1 *p*

6

11

16 *mf*

21 *p*

26 *mf*

31 *mf* *p*

36 *mf*

41 *mf* *f*

HS Bassoon Year 3

1 Andante

1 *f*

5

6

7

8

9 *p*

10

11

12

13

14

15

16

17 Andante *f*

18

15 *sonoro*

19

20

21

22

19

23

24

25

26

23 *p* *dolce*

27

28

29

27

30 *sonoro*

31

32

30

HS Clarinet Year 3

Allegro

Alto & Bass Clarinet Year 5

G. F. HANDEL

Andante

Allegretto

simile

HS Alto Sax Year 3

Andantino

f

mp

f

99 Con anima

mf

p

mf

p

mf

TENOR $\frac{1}{4}$
SR HIGH BARI SAX YEAR 3

Andante

mp *p*

rit.

Moderato

mf *f* *f*

8

SR HIGH TRUMPET YEAR 3

Allegro(vivace) (♩ = 100-110)

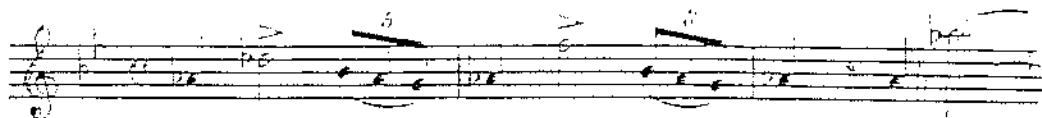
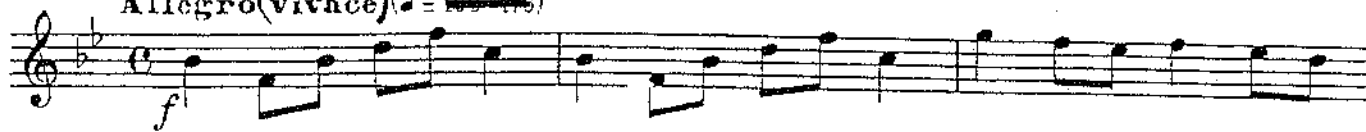

Andante

HS Horn Year 3

1 *Allegro*

2 *p* *espressivo*

3

4

5

6

7

8

9

10 *p*

11

12 *cresc*

13

14

15

16

17

18 *p* *grazioso*

19

20

21

22

23

24

25

26 *tr*

27

28

29

30 *cresc*

31 *f* *tr*

HS Trombone Year 3

Andantino

HS Baritone Year 3

1 *Andante cantabile* 2 3 4

5 *p* *mf* 6 7 8 *mp*

9 *f* *p rit.* 10 11 12 13

9 *faster* *mf* *f* 14 15 16 17 18 *Moderato*

14 *p rit.* *mp* 19 20 21 22 23

19 *mf* 24 25 26 27 28

24 *f* *mp* 29 30 31 32 33

29 *mp*

HS Baritone Year 3

Andante cantabile

1 *p* 2 *mf* 3 4

5 *f* 6 7 *p rit.* 8 *mp*

9 faster 10 11 *mf* 12 13 *f*

14 15 16 17 18 *mp* Moderato

19 20 21 22 23 *mf*

24 25 *f* 26 *mp* 27 28

29 30 *mp* 31 32 33

S.H. TUBA YEAR 3

Andante (♩ = 78)

D Allegro moderato (♩ = 90)
Brightly

SH Snare Drum Rudiments

LONG ROLL

Begin the long roll with 2 full down-up strokes per stick at a very slow tempo. As the tempo gradually increases, the general stick height decreases and the secondary stroke in each hand begins from a lower level than the primary stroke. Continue to increase the tempo until the player can no longer execute 2 separate strokes with each hand. At this point, make a smooth transition to a tap-rebound combination where the secondary stroke is bounced (called open roll, double bounce, rudimental). With increasing speed, continue into a smooth multiple bounce roll (also called orchestral, closed, buzz). Maintain this closed roll to suitably demonstrate smoothness. Gradually reverse this process making the transition back to an open roll and finally reverting to 2 full strokes per stick at the original tempo.

CHOOSE 1 FROM THE FOLLOWING

SEVEN STROKE ROLL

OR

ELEVEN STROKE ROLL

THIRTEEN STROKE ROLL

FIFTEEN STROKE ROLL

CHOOSE 5 FROM THE FOLLOWING

DOUBLE PARADIDDLE

LESSON 25

DRAG PARADIDDLE NO. 1

SH Snare Drum Rudiments (cont.)

SINGLE RATAMACUE

SINGLE DRAG

FLAM ACCENT NO. 1

FLAM ACCENT NO. 2

FLAM TAP

FLAMACUE

FLAM PARADIDDLE
(FLAMADIDDLE)

CHOOSE 3 FROM THE FOLLOWING

FLAM PARADIDDLEDIDDLE

FOUR STROKE RUFF

DOUBLE DRAG

SH Snare Drum Rudiments (cont.)

DOUBLE RATAMACUE

TRIPLE RATAMACUE

DRAG PARADIDDLE NO. 2

HS SNARE DRUM YEAR 3

Snappy Tempo

TRIO

HS TIMPANI YEAR 3

(A) (D)

♩ = 184-200 General mallets

(A)

(B)

CODA

©1180

HS MALLETS YEAR 3

Allegro
