

# JH FLUTE YEAR 3

Andante

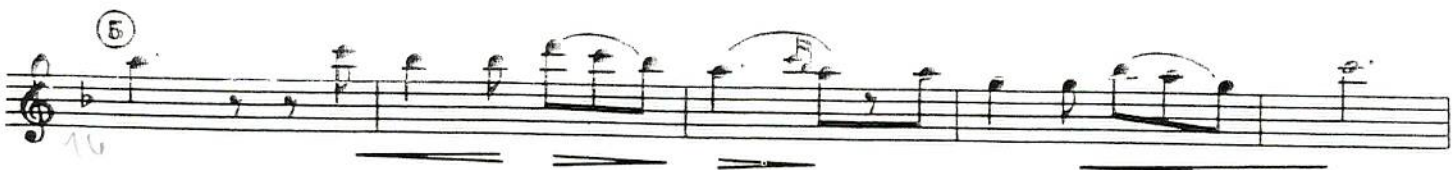

# JH OBOE YEAR 3

*Presto*

*f scherzando p*

*f p* *Fine*

*p mf*

*f*

*mf*

# JH BASSOON YEAR 3

Allegro ♩ = 132

mf

I II

III IV

(b)

Con spirito ♩ = 120

f

I II

III IV

# JH CLARINET YEAR 3

Andante ♩ = 76

*mp dolce*

[5] *mf* *mp*

[10]

[15] *f*

[20] *dim.*

# JH BASS CLARINET YEAR 3

$\text{♩} = 60$   
2 *legato*  
*p*

(A) *mf* *mf* (B)

*mf* *dim.* *p*

3 *cresc.*

*cresc.* *dim.* 2

# JH ALTO SAX YEAR 3

Giocoso

*mp*

*p*

*cresc.*

*mf*

# JH TENOR/BARI SAX YEAR 3

Andante

*mp* *mf* *Fine*

*p* *mf* *mf* *D. S. al Fine*

# JH HORN YEAR 3

# JH TRUMPET YEAR 3

Grand march  $\frac{4}{4}$  bold *f* *mf*

*Faster* *mp* *mp*

*Slower* *a tempo* *f* *mf* *f* *rit*

$\frac{8}{8}$  *Moderato* *mf* *accel*

*a tempo* *mf*

*accel* *f*

# JH TROMBONE YEAR 3

Largo (♩ = 52)

*mf*

(5)

*p*

Moderato

*f*

6

*simile*

6

1

# JH BARITONE TC YEAR 3

# JH BARITONE BC YEAR 3

mf

9

15

25

mf

33

41

# JH TUBA YEAR 3

## JH All-County Percussion Auditions

1. Percussionists auditioning for Junior High All-County Band will perform an audition on Snare Drum AND either Timpani or Mallets (or both).

2. The Snare Drum audition will be excerpted from a NYSSMA level 3 solo. The student will perform:

- a) long roll (as described on rudiment sheet)
- b) 3 rudiments at speed of quarter=80; dotted quarter=60

Rudiments to be prepared are:

1. Choose one: 5, 9, or 17 stroke roll

2. Choose eight:

Paradiddle	Double Paradiddle
Flam	Flam Accent 1
Flam Accent 2	Flam Tap
Flamacue	Flam Paradiddle
 f	Single Drag
Lesson 25	Ratamacue
Drag Paradiddle No. 1	

- c) audition piece
- d) sightreading

3. The Timpani audition will be excerpted from a NYSSMA level 1 solo. The student will perform:

- a) single-stroke roll (as described below)
- b) Tune 1 interval (as described below)
- c) audition piece
- d) sightreading

Single-Stroke Roll - The student will tune the large drum to an A or G (determined by the judge who supplies the reference pitch). Begin the roll piano, gradually crescendo to forte, maintain this level for approximately 10 seconds, gradually decrescendo to piano. Total time is approximately 20 seconds.

Tune 1 interval - The student will be asked to tune a smaller drum to a pitch that is a P4 or P5 above the pitch tuned previously (using the 1<sup>st</sup> drum as reference pitch.) For example, if the roll was tuned to a G, then the judge would ask the student to tune the higher drum to a C or D.

4. The Mallet audition will be excerpted from a NYSSMA level 1 solo. The student will perform:

- a) Two 2-octave Major Scales and Arpeggios (chosen from C, G, F, B<sup>b</sup>)
- b) audition piece
- c) sightreading

# JH Snare Drum Rudiments

## LONG ROLL

Begin the long roll with 2 full down-up strokes per stick at a very slow tempo. As the tempo gradually increases, the general stick height decreases and the secondary stroke in each hand begins from a lower level than the primary stroke. Continue to increase the tempo until the player can no longer execute 2 separate strokes with each hand. At this point, make a smooth transition to a tap-rebound combination where the secondary stroke is bounced (called open roll, double bounce, rudimental). With increasing speed, continue into a smooth-multiple bounce roll (also called orchestral, closed, buzz). Maintain this closed roll to suitably demonstrate smoothness. Gradually reverse this process making the transition back to an open roll and finally reverting to 2 full strokes per stick at the original tempo.

### CHOOSE 1 FROM THE FOLLOWING

FIVE STROKE ROLL

NINE STROKE ROLL

SEVENTEEN STROKE ROLL

### CHOOSE 8 FROM THE FOLLOWING

SINGLE PARADIDDLE

DOUBLE PARADIDDLE

FLAM

FLAM ACCENT NO. 1

# JH Snare Drum Rudiments (cont.)

FLAM ACCENT NO. 2

FLAM TAP

FLAMACUE

FLAM PARADIDDLE  
(FLAMADIDDLE).

RUFF  
(HALF DRAG)

SINGLE DRAG

SINGLE RATAMACUE

LESSON 25

DRAG PARADIDDLE NO. 1

# JH SNARE DRUM YEAR 3

♩ = 100

LLR L R LLRLRLR LLR L R LLR

9 R LRR LRL L RLLR LRR L

17

25

33 LLR

LLR

R RLRLR

RR L R

41

49

# JH TIMPANI YEAR 3

(percussionists must audition on either timpani or mallets)

Allegro (♩ = 120)  
A-D

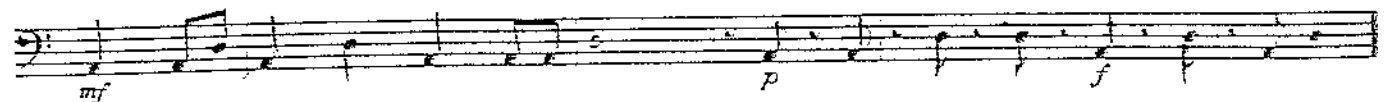
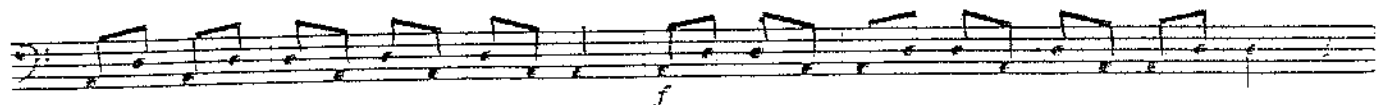
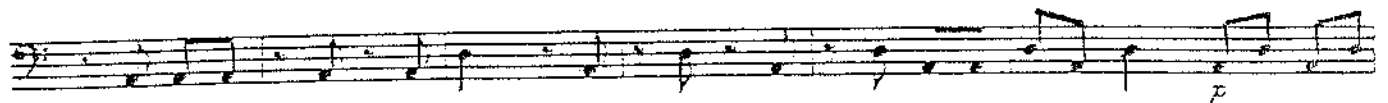
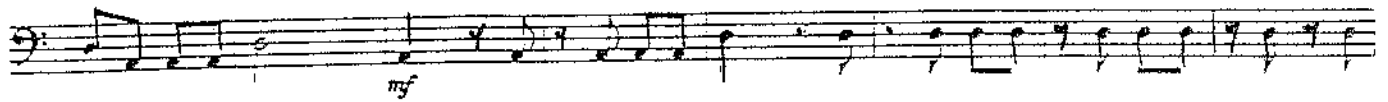
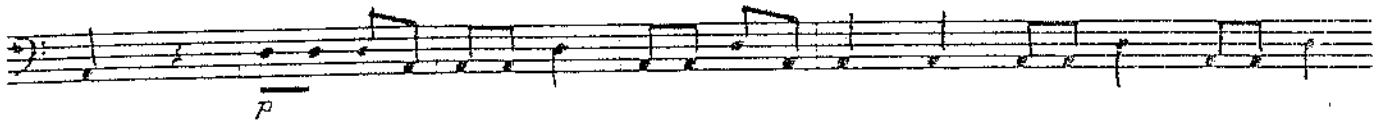
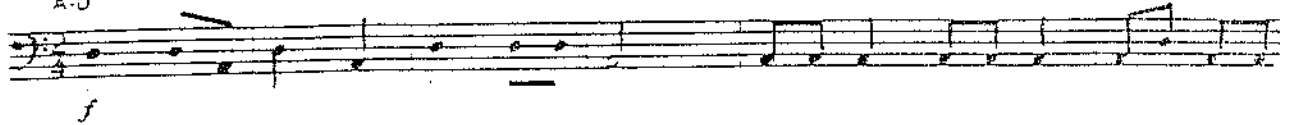

# JH MALLET'S YEAR 3

(percussionists must audition on either timpani or mallets)

Roll all *♩*'s & *♭*'s (on xyle. or mar.)

Gracefully  $\text{♩} = 88$

